

Patient report

Bio-Rad DATE: 10/10/2019
D-10 TIME: 05:11 PM
S/N: #DJ4I016123 Software version: 4.30-2
Sample ID: 10296243
Injection date 10/10/2019 04:50 PM
Injection #: 38 Method: HbA1c
Rack #: --- Rack position: 2

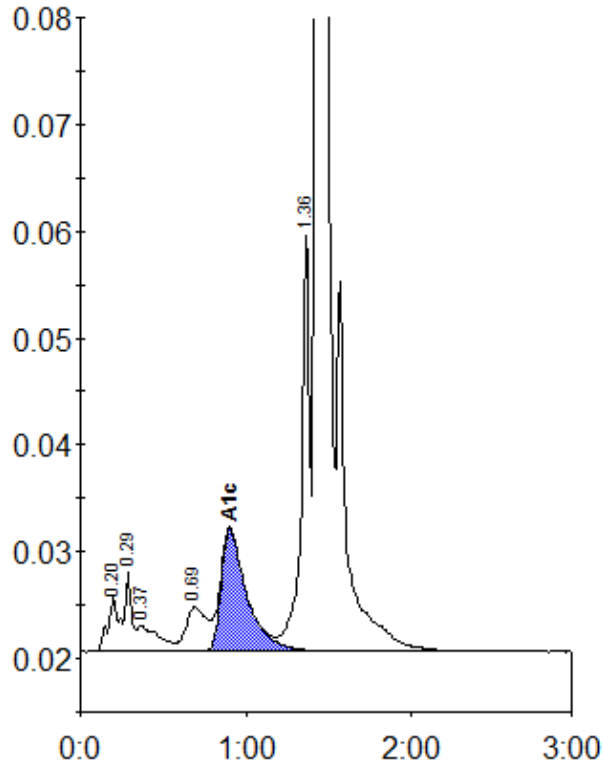

Peak table - ID: 10296243

Peak	R.time	Height	Area	Area %
A1a	0.20	5316	24471	1.2
A1b	0.29	7582	20526	1.0
Unknown	0.37	2404	20836	1.0
LA1c/CHb-1	0.69	4171	36667	1.7
A1c	0.90	11462	124241	7.9
P3	1.36	39358	132890	6.3
A0	1.43	560848	1756444	83.0
Total Area:		2116075		

Concentration:	%
A1c	7.9